SYNTHÈSE
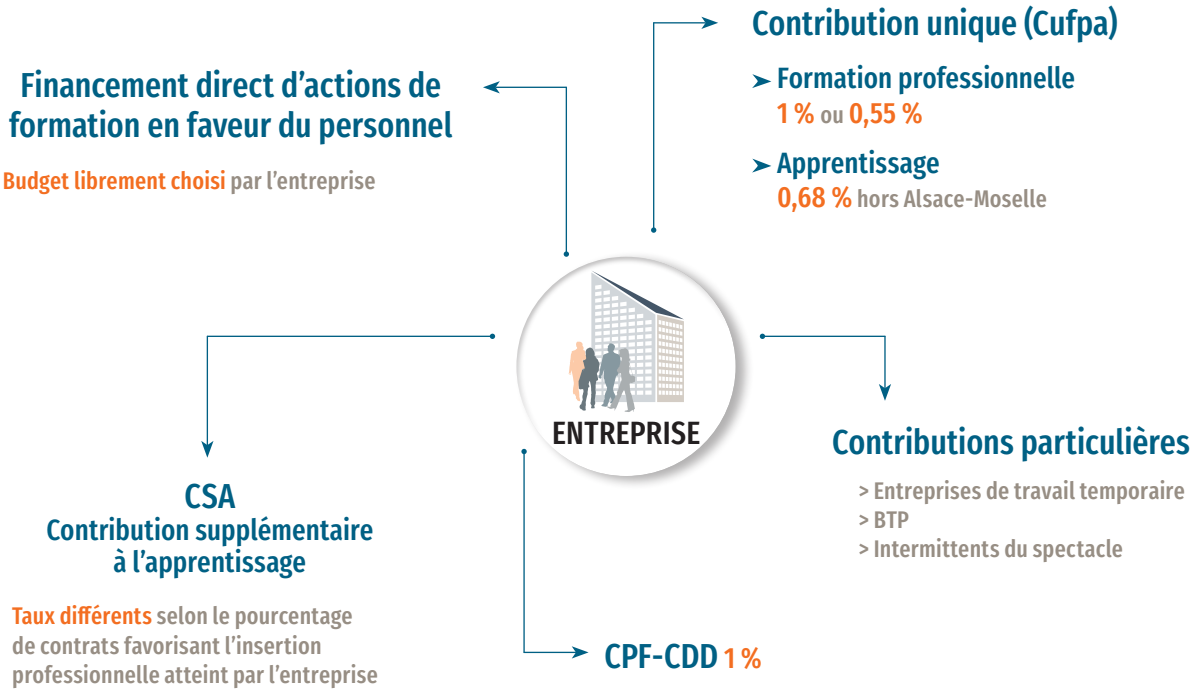
OBLIGATIONS DE L'ENTREPRISE EN MATIÈRE DE FINANCEMENT DE LA FORMATION